

Tarpstop Dyna-Lite™ Sidekits

Measurement Guide for Standard Trailers

Please Measure Carefully! PLEASE FILL IN ALL BLANKS ON FORM!

FAX TO TARPSTOP:

Perrysburg, OH 419-873-0548 or Gary, IN 219-938-8193

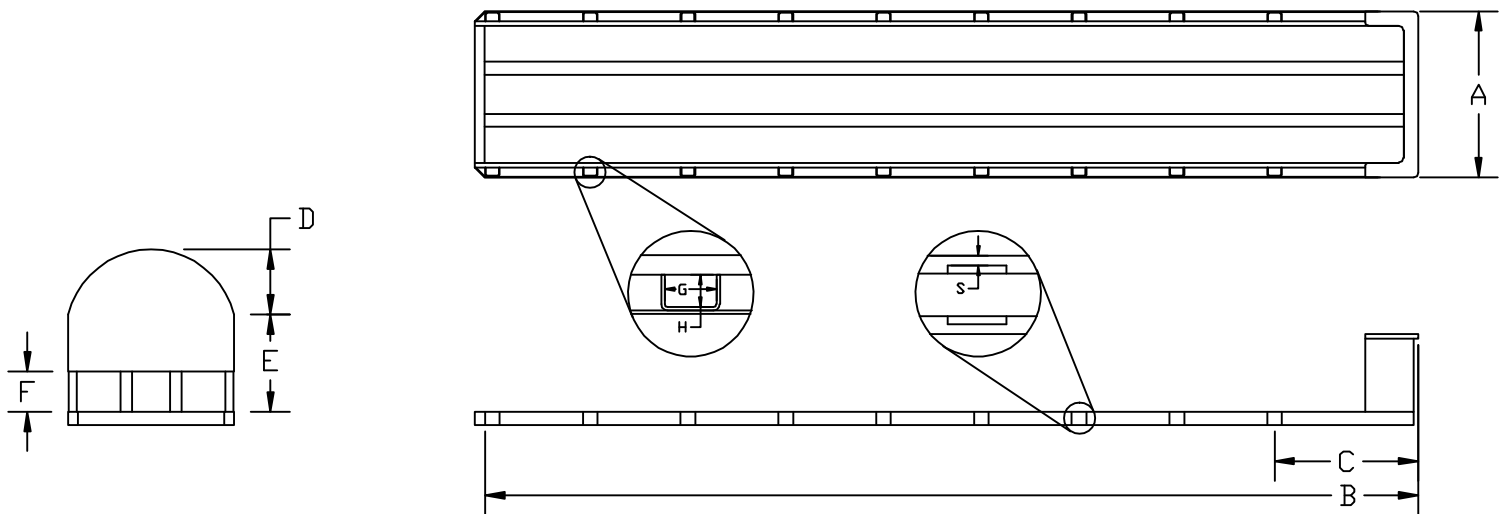

Trailer Year, Make & Model _____

Dimension A - Width of Bulkhead across very top (Typically about 96" or 102") _____

Dimension B - Length of Trailer (Distance from front edge of bulkhead to back edge of rear stake pocket) _____

Dimension C - First High Bow (Distance from front edge of bulkhead to center of first used stake pocket) _____

Dimension D - Bow Rise (Standard is 30", 0-36" bow heights available) _____

Dimension E - Panel Height (Standard is 4', Available up to 10') _____

Dimension F - Tail to Floor (Standard is 20" with 6" overlap of center panel) _____

Dimension G - Stake Pocket Length (Inside dimension of stake pocket) _____

Dimension H - Stake Pocket Width (Inside dimension of stake pocket) _____

Dimension S - Stake Pocket Offset (Distance from top of deck to top edge of stake pocket) _____

(CIRCLE CORRECT SELECTION)

Deck Material (Aluminum or Steel) _____

Plastic Covers on Bows (Yes or No) - Add \$6.00 per bow if selected _____

Panel Color (Black, White, Blue, Red, Burgundy or Gray) _____

Tarp Color (Black, White, Blue, Red, Burgundy, Gray, Green, Yellow or Brown) _____

Tail Style (Fitted or Old Style with Flaps) _____

Name To Be Stenciled On Tarp _____

Customer _____ Order/Quote # _____

Measured By _____ Date _____